



Chartered Building Consultancy

Professionalism and Integrity in Construction



Chartered Building Company

Professionalism and Integrity in Construction



RICS®



Scottish Borders Council  
Town And Country  
Planning (Scotland) Act  
1997

**REFUSED**

subject to the  
requirements of the  
associated Decision  
Notice



Produced on 02 June 2021 from the Ordnance Survey National Geographic Database and incorporating surveyed revision available at this date.  
This map shows the area bounded by 364697 642990,364897 642990,364897 643190,364697 643190,364697 642990  
Reproduction in whole or part is prohibited without the prior permission of Ordnance Survey.  
Crown copyright 2021. Supplied by copla ltd trading as UKPlanningMaps.com a licensed Ordnance Survey partner (100054135).  
Data licence expires 02 June 2022. Unique plan reference: v4d/640185/867588

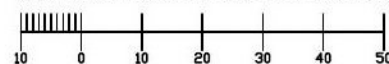

Rev	Date	Details	Drawn By



Chartered Building Consultancy & Contracting

205 Berwick Workspace  
Boarding School Yard  
Berwick-upon-Tweed  
TD15 1BN

Tel: 01289 309752  
e-mail: [info@profounddevelopment.com](mailto:info@profounddevelopment.com)  
web: [www.profounddevelopment.com](http://www.profounddevelopment.com)

Client:  
Nigel Carey

Project:  
Cheviot View, Gordon

Drawing Title:  
Proposed Site Plan

Drawing Status:  
Planning | Building Control  
Tender | Construction

All dimensions checked on site with any discrepancies reported to Pro-found - do not scale from drawing.

Drawing No:	C662-PP-001A
Scale:	1:1250 @ A3
Drawn by:	JOR
Revision:	-
Date:	07.01.21

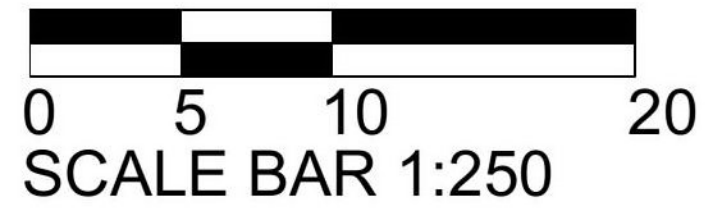

Professionalism and Integrity in Construction

Chartered Building Consultancy



Professionalism and Integrity in Construction

Chartered Building Company



RICS®



cabe chartered association of building engineers

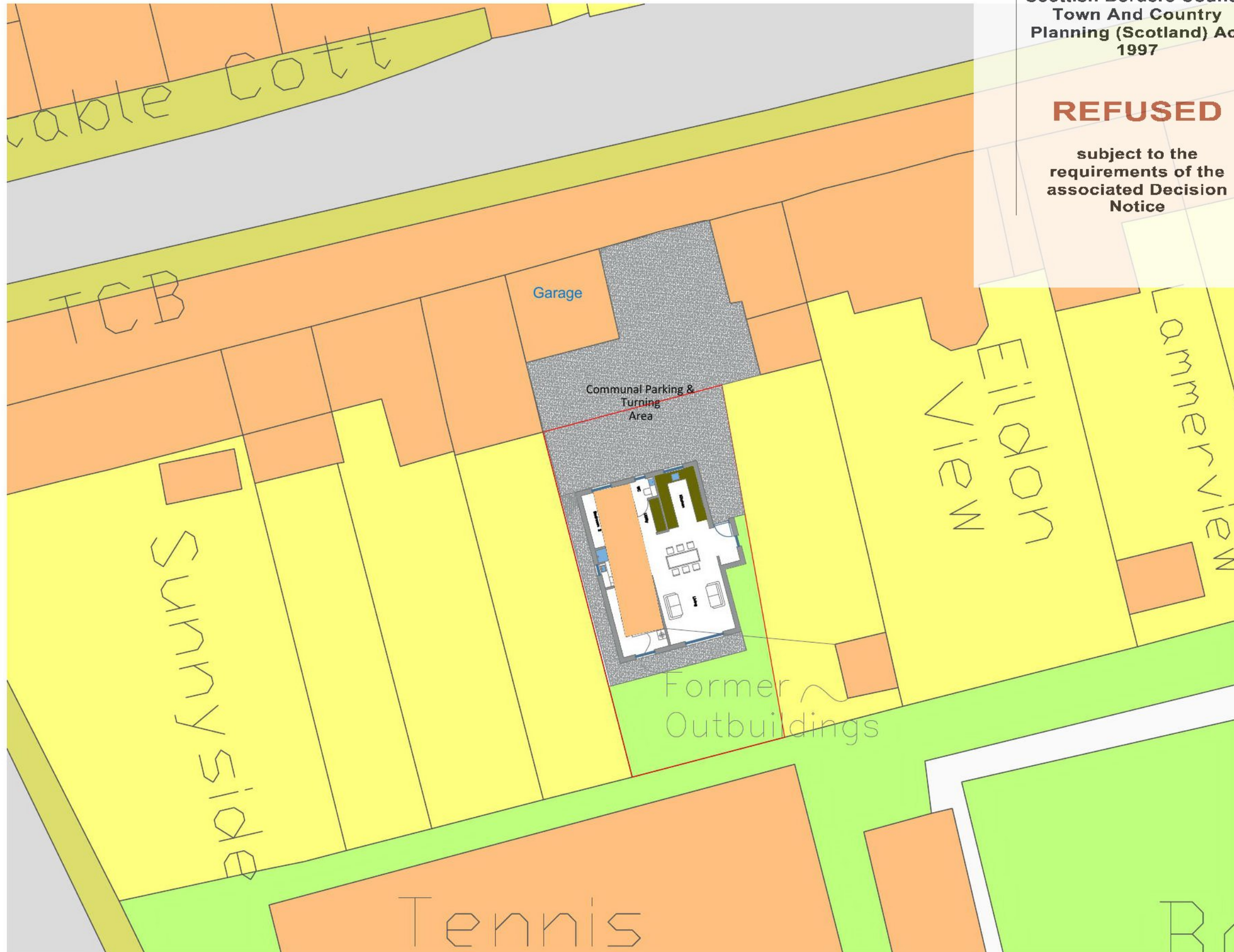

Scottish Borders Council  
Town And Country  
Planning (Scotland) Act  
1997

**REFUSED**

subject to the  
requirements of the  
associated Decision  
Notice

Rev	Date	Details	Drawn By
B	01.02.22	Turning/Parking Amended.	JOR.



Chartered Building Consultancy & Contracting

205 Berwick Workspace  
Boarding School Yard  
Berwick-upon-Tweed  
TD15 1BN

Tel: 01289 309752  
e-mail: [info@profounddevelopment.com](mailto:info@profounddevelopment.com)  
web: [www.profounddevelopment.com](http://www.profounddevelopment.com)

Client:  
Nigel Carey

Project:  
Cheviot View, Gordon

Drawing Title:  
Proposed Site Plan

Drawing Status:  
Planning | Building Control  
Tender | Construction

All dimensions checked on site with any discrepancies reported to Pro-found - do not scale from drawing.

Drawing No:	C662-PP-002B
Scale:	1:250 @ A3
Drawn by:	JOR
Revision:	-
Date:	05.11.21



Chartered Building Consultancy

Professionalism and Integrity in Construction



Chartered Building Company

Professionalism and Integrity in Construction



Proposed Side (E) Elevation  
1:100 @ A3

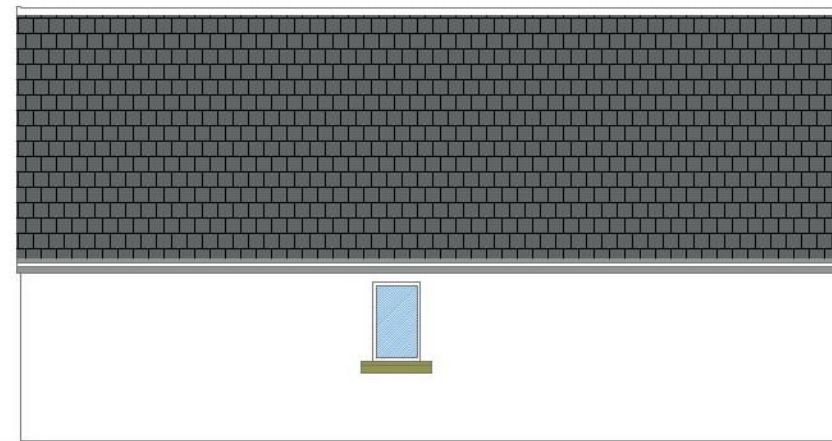

Proposed Side (W) Elevation  
1:100 @ A3



Rev	Date	Details	Drawn By
A	05.11.21	Revised proposal	JOR



Proposed Front (N) Elevation  
1:100 @ A3



Proposed Rear (S) Elevation  
1:100 @ A3



Chartered Building Consultancy & Contracting

205 Berwick Workspace  
Boarding School Yard  
Berwick-upon-Tweed  
TD15 1BN

Tel: 01289 309752  
e-mail: [info@profounddevelopment.com](mailto:info@profounddevelopment.com)  
web: [www.profounddevelopment.com](http://www.profounddevelopment.com)

Client:  
Nigel Carey

Project:  
Cheviot View, Gordon

Drawing Title:  
Proposed Layouts & Elevations

Drawing Status:  
Planning | Building Control  
Tender | Construction

All dimensions checked on site with any discrepancies reported to Pro-found - do not scale from drawing.

Drawing No:	C662-PP-003A
Scale:	1:100 @ A3
Drawn by:	JOR/COR
Revision:	-
Date:	05.11.21

This drawing is copyright of Pro-found.

Gross Internal Floor Area:

Ground Floor Area - 78.2m<sup>2</sup>  
Total Floor Area - 78.2m<sup>2</sup>

Design Specification:

Roof - Natural Slate  
External Walls - White coloured render / Larch Cladding  
Windows - White UPVC casement windows  
External Doors - Composite doors

Scottish Borders Council  
Town And Country  
Planning (Scotland) Act  
1997

**REFUSED**

subject to the  
requirements of the  
associated Decision  
Notice

10400

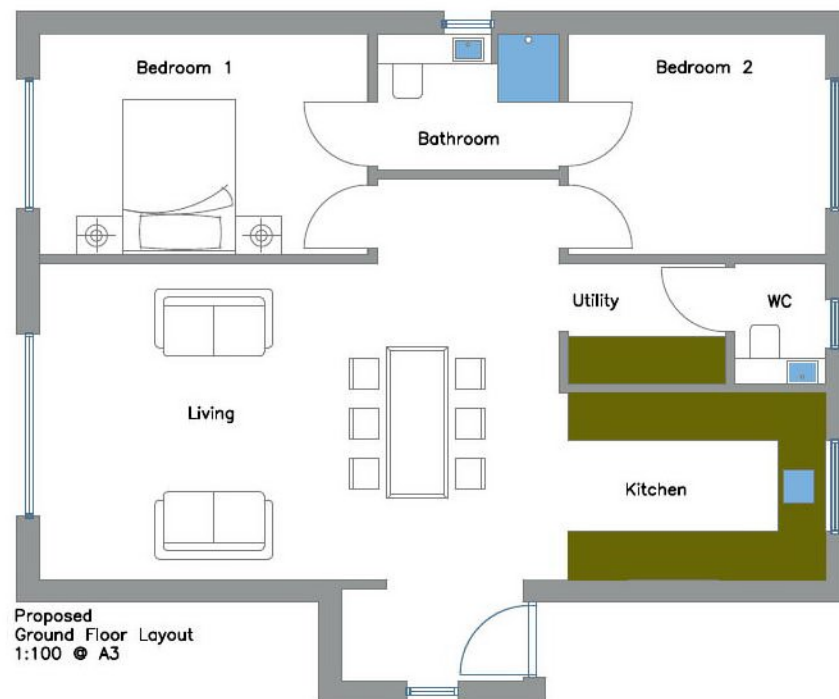

Proposed Ground Floor Layout  
1:100 @ A3

7208